

ELEVATION

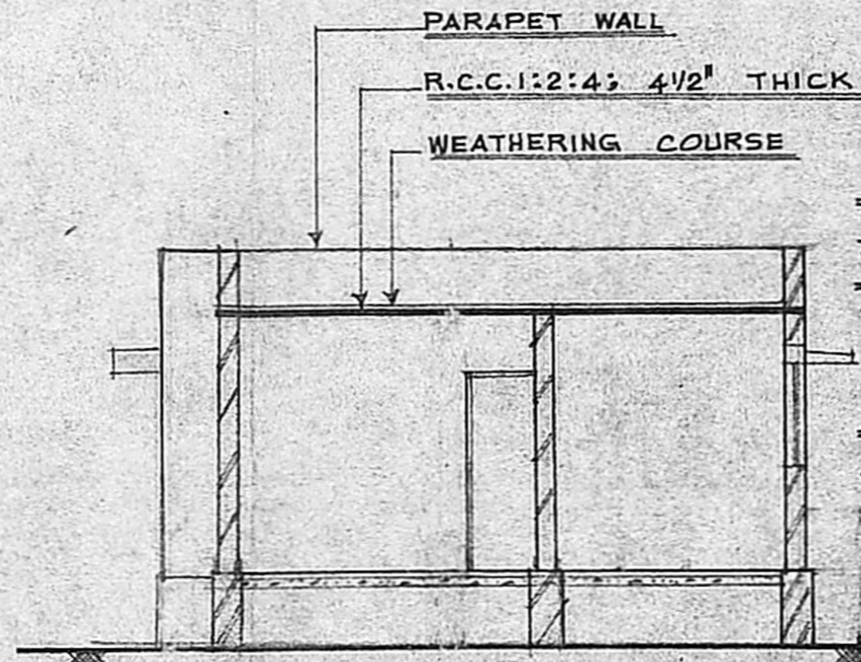

SECTION ON-XY

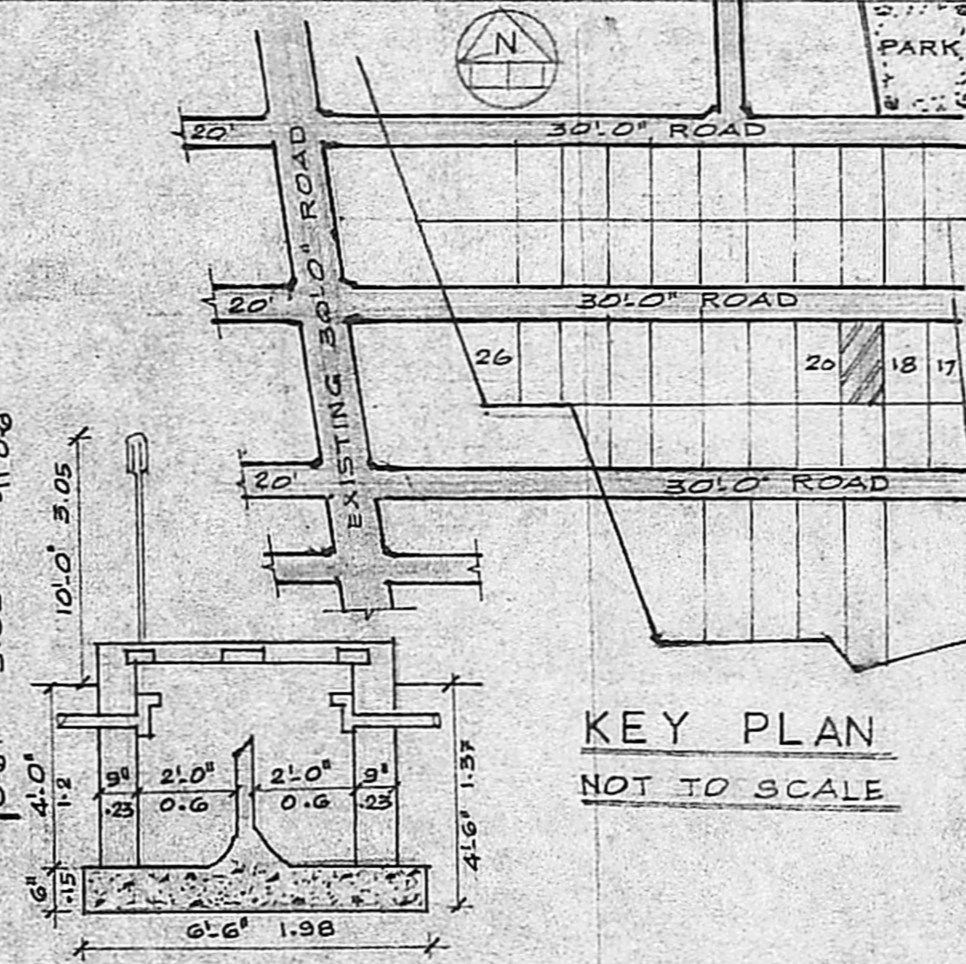

KEY PLAN
NOT TO SCALE

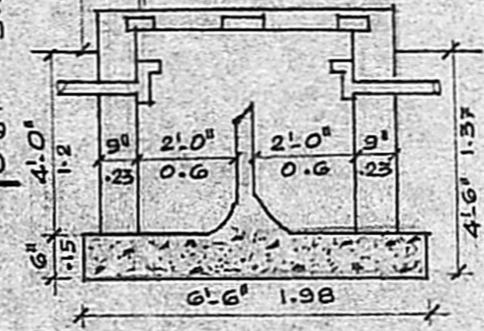

SECTION

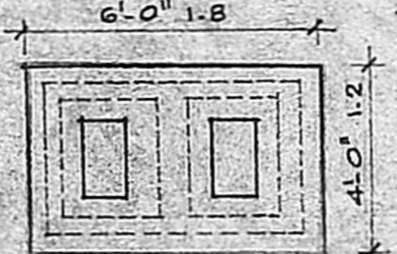

PLAN
DETAILS OF SEPTIC TANK

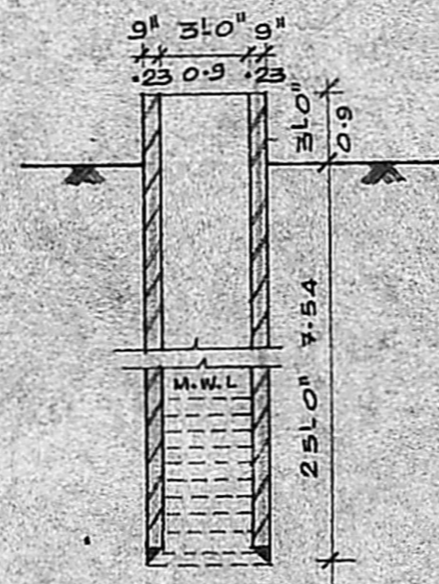

WELL DETAIL

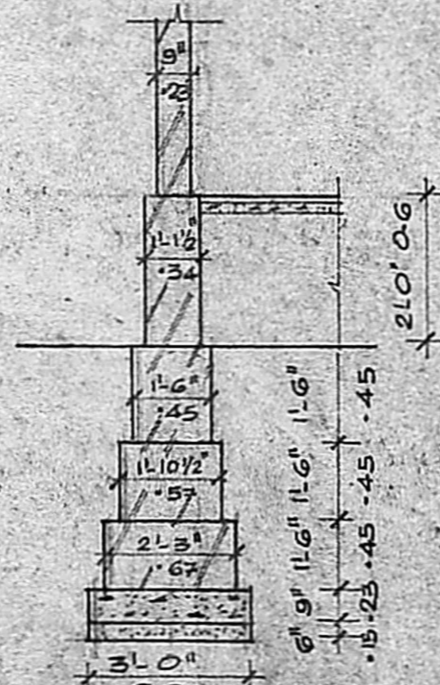

FOUNDATION DETAIL

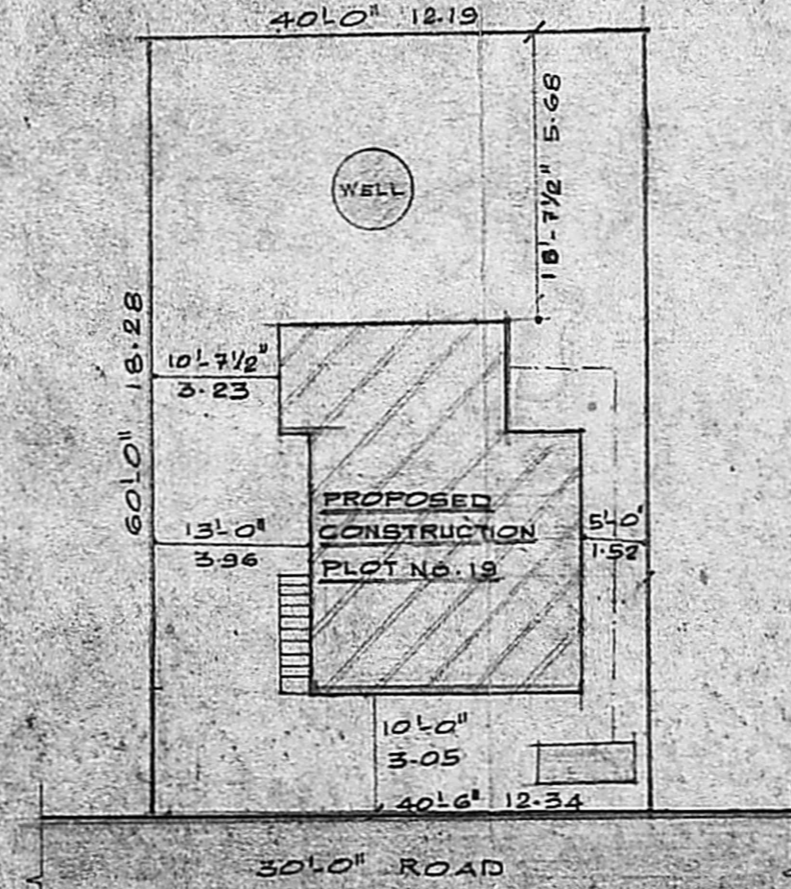

SITE PLAN

Planning Permit No. A/340/88
APPROVED
Subject to the conditions in this office letter
No. A/154/89 Dt. 17-4-89
FOR MEMBER SECRETARY
MADRAS METROPOLITAN
DEVELOPMENT AUTHORITY

AREA DETAIL:
PLOT AREA: 2415 SQ.FT OR 222.96 SQ.M.
FLINTH AREA: 670 SQ.FT OR 62.17 SQ.M.

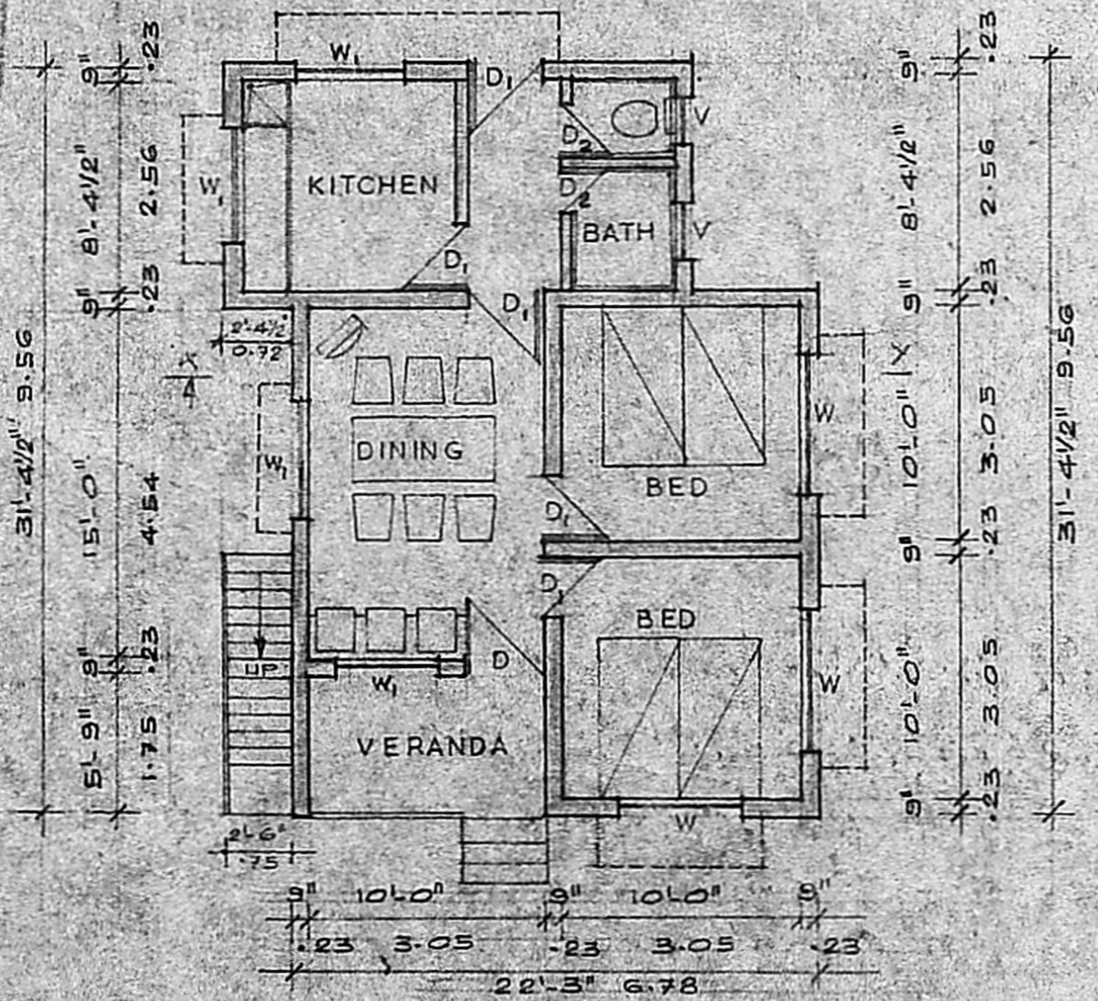

PLAN

PLAN SHOWING THE PROPOSED CONSTRUCTION OF RESIDENCE AT PLOT No.19, BHARATHI NAGAR, IN S.No.317/IA PT. OF MADURAVOYAL TOWN PT.

APPROVED LAYOUT P.P.D. NO. 182
L.O NO. 87
MMDATA/PP NO. 7
SCALE: 1"=8'-0" OR 1:100

SPECIFICATION:
FOUNDATION: FOUNDATION CONC. 1:4:8 USING 40 MM PA... H.B.G. METAL.
BRICK WORK: BRICK WORK IN C.M. 1:5 USING STOCK BRICKS.
PLASTERING: PLASTERING IN C.M. 1:4; 12 MM THICK FOR WALLS & CEILING
ROOFING: R.C.C. ROOF 1:2:4; 4 1/2" THICK USING 20 MM H.B.G. METAL
LINTEL & SUNSHADE: R.C.C. LINTEL 1:2:4; 15CM PROTECTION EITHER END & 15 CM THICK. R.C.C. SUNSHADE 2'-0" PROJECTION FROM THE WALL 3" TH.
WOOD-WORK: WELL SEASONED COUNTRY WOOD USED FOR ALL JOINERIES.
ASSUME ANY OTHER MISSING DATA SUITABLY

JOINERY DETAIL:		REFERENCE
D:	DOOR 3'-3" x 6'-6" 1.0 x 1.98	PROPOSAL
D ₁ :	DOOR 3'-0" x 6'-0" 0.9 x 1.81	ROAD
D ₂ :	DOOR 2'-6" x 6'-0" 0.75 x 1.81	BOUNDARY
W:	WINDOW 6'-0" x 4'-6" 1.8 x 1.37	
W ₁ :	WINDOW 4'-6" x 4'-6" 1.37 x 1.37	
V:	VENTILATOR 2'-0" x 1'-6" 0.6 x 0.45	

M. Balasubramanian
M. BALASUBRAMANIAN D.C.E.,
CONSULTING ENGINEER & CONTRACTOR
LICENSED SURVEYOR NO. 350,
CORPORATION OF MADRAS
51, LAKE VIEW ROAD,
WEST MAMBALAM, MADRAS-33.
LICENSED SURVEYOR